

THE PLAN SHOWING THE PROPOSED CONSTRUCTION OF A RESIDENTIAL BUILDING IN R.S. NO: 172(PART), PLOT NO: 4 IN VANDALUR VILLAGE KATTANKULATHUR PANCHAYAT UNION OF CHENGAI ANNA DISTRICT.

JOINERY DETAILS:-

D - DOOR	3' 0" (0.91)	2' 0" (0.61)
D1 - DOOR	3' 0" (0.91)	2' 0" (0.61)
D2 - DOOR	2' 6" (0.76)	2' 0" (0.61)
W - WINDOW	5' 0" (1.52)	4' 6" (1.37)
W1 - WINDOW	4' 0" (1.22)	4' 6" (1.37)
W2 - WINDOW	4' 0" (1.22)	2' 6" (0.76)
V - VENTILATOR	2' 0" (0.61)	2' 0" (0.61)

AREA STATEMENT:-

PLOT AREA:	2227.05 SQFT (207.25 SQM)
PLINTH AREA:	688.0 SQFT (64.05 SQM)
F.S.I	0.31
COVERAGE	31%

COLOUR INDEX:-

PROPOSED ROAD	●	BOUNDARY WELL	●
SEPTIC TANK	●		

SCALE 1"=3'-0" DATE: 23/6/97

DRAWN BY LICENSED SURVEYOR

Planning Permit No. A/24368/307/97
APPROVED
 SUBJECT TO THE CONDITIONS IN THIS OFFICE LETTER.
 No. A1/14539/97 Date: 23/6/97
 FOR MEMBER SECRETARY
 MADRAS METROPOLITAN DEVELOPMENT AUTHORITY
 MADRAS - 600 008

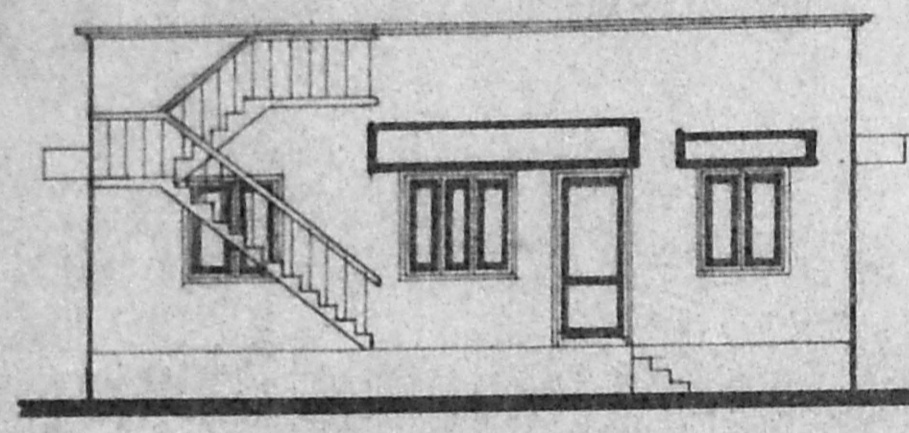

FRONT ELEVATION

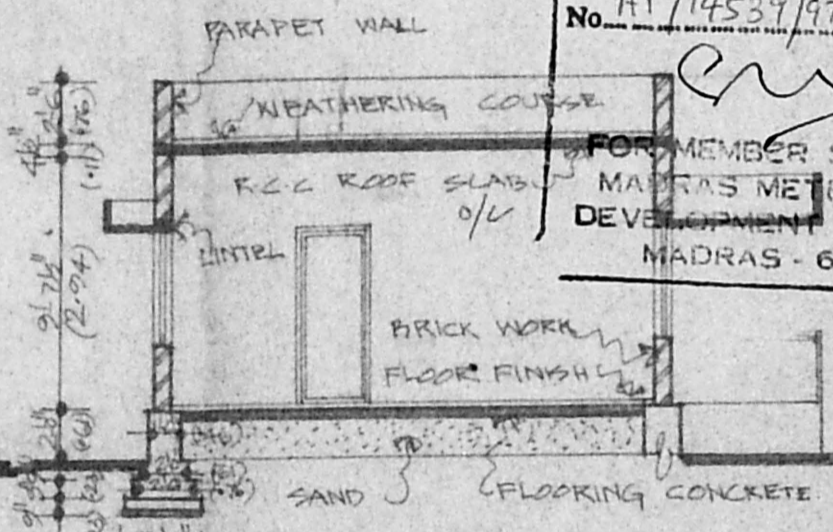

SECTION-RR



KEY PLAN

SCALE (N.T.S)

Survey plan No. A1/14539/97
 V. R. Raju, D.C.E.
 Consulting Engineer, Licensed Surveyor
 NANDIVARAM-GUDUVANGERI TOWN PANCHAYAT
 L. No. 355/92/AT/dt. 2-11-92
 OFF: RAJU CONSTRUCTIONS
 1st Floor Opp. Bank, GST Road,
 G. D. No. 100/20

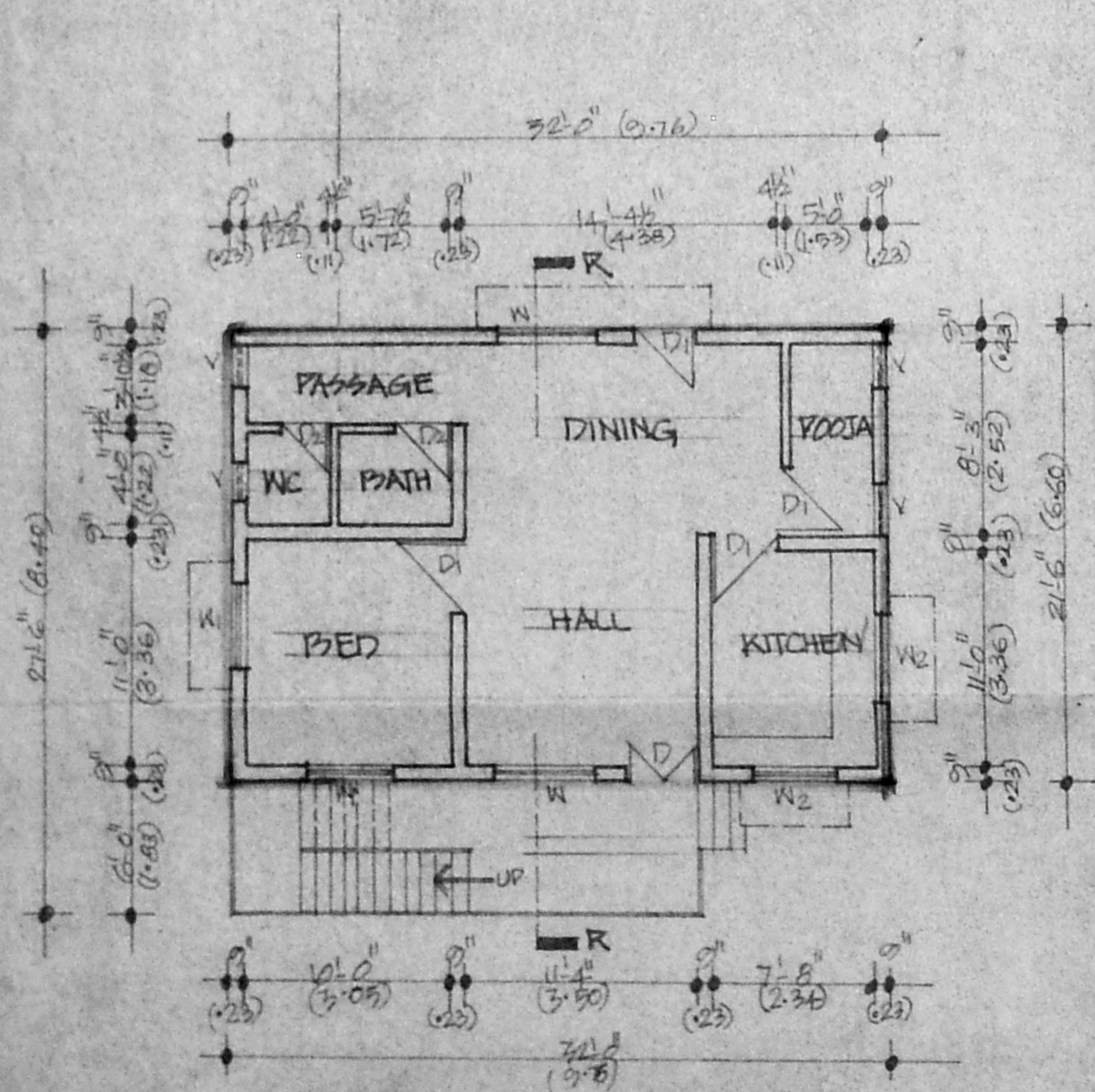

GROUND FLOOR PLAN

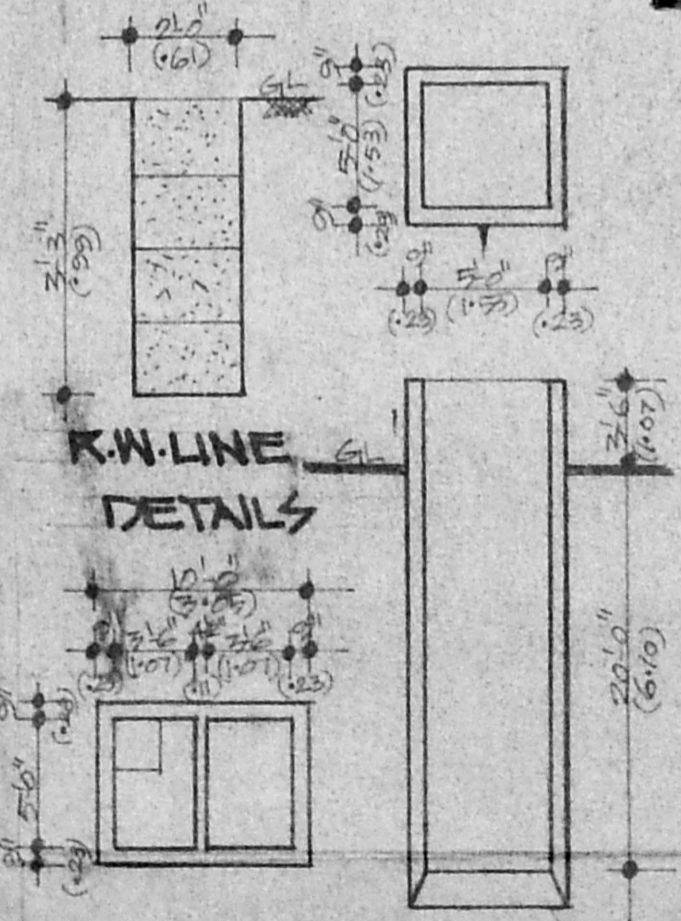

R.W. LINE DETAILS

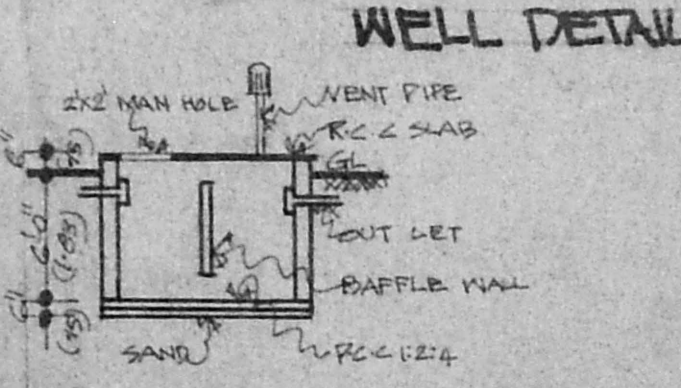

SEPTIC TANK

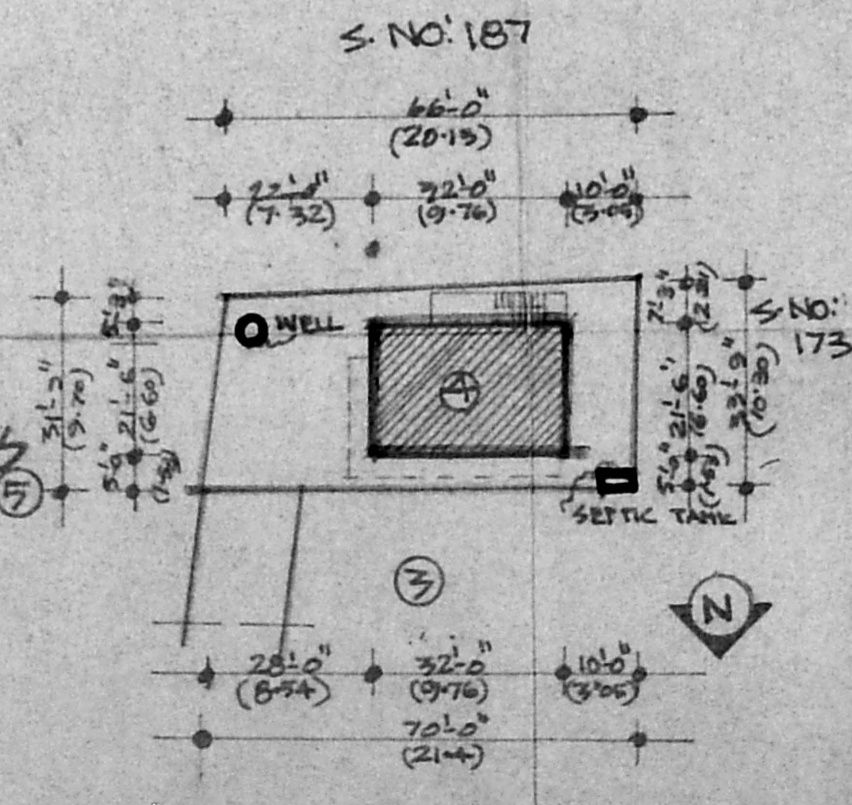

SITE PLAN

SCALE 1"=33'-0"

APPROVAL:-

OWNER:- MR. MANOHARAN

J. M. Manoharan